

Certificate of Analysis

Client Name: Stigma Hemp Co.	Matrix: Oil
Client Address: 250 3rd Ave N, Minneapolis, MN 55405	Date Received: 10/5/2020 12:10:00PM
Sample ID: Dream Oil	Lab Sample ID: 2003956-01
Lot/Batch #:	Date of Report: 10/14/2020 1:23:46PM

Analysis	Requested (Yes/No)
Cannabinoid Profile	Yes
Terpene Profile	No
Aflatoxins	No
Heavy Metals	No
Residual Solvents	No
Microbial Testing	No
Pesticides	No



Sample, packaged

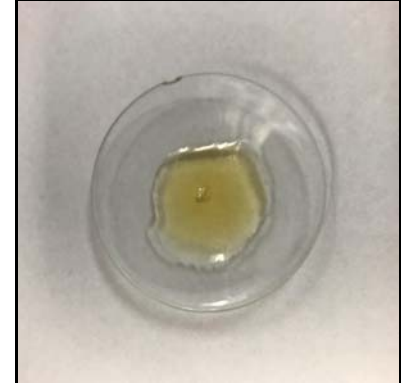

Sample, actual

Cannabinoid Profile **2003956-01** **Dream Oil**

Analyte	Result	RL	Units	Analysis Method	Date Analyzed	Notes
Cannabichromene (CBC)	0.0588	0.00200	% by Weight	HPLC	10/9/20 5:21 pm	
Cannabidiol (CBD)	1.46	0.0200	% by Weight	HPLC	10/9/20 5:28 pm	
Cannabidiolic Acid (CBDA)	0.697	0.0200	% by Weight	HPLC	10/9/20 5:28 pm	
Cannabigerol (CBG)	0.0458	0.00200	% by Weight	HPLC	10/9/20 5:21 pm	
Cannabigerolic Acid (CBGA)	0.0116	0.00200	% by Weight	HPLC	10/9/20 5:21 pm	
Cannabinol (CBN)	0.00262	0.00200	% by Weight	HPLC	10/9/20 5:21 pm	
Delta-9-Tetrahydrocannabinol (d9-THC)	0.0594	0.00200	% by Weight	HPLC	10/9/20 5:21 pm	
THCA-A	0.00487	0.00200	% by Weight	HPLC	10/9/20 5:21 pm	
Total CBG	0.0560	0.00376	% by Weight	HPLC	10/9/20 5:21 pm	
Total CBD	2.07	0.0375	% by Weight	HPLC	10/9/20 5:28 pm	
Total THC	0.0636	0.00375	% by Weight	HPLC	10/9/20 5:21 pm	

Sample Narrative: **2003956-01** **Dream Oil**

Based on the density of MCT oil (0.94 g/mL),
 Total CBD = 584 mg per 30 mL bottle

Sarah Smestad - Chemist II/Client Manager I

Certificate of Analysis

Notes and Definitions

CFU/g	Colony Forming Units per Gram
HPLC	High-Performance Liquid Chromatography
MS	Mass Spectrometry
<	Less than value listed
RL	Reporting Limit
NA	Not Applicable